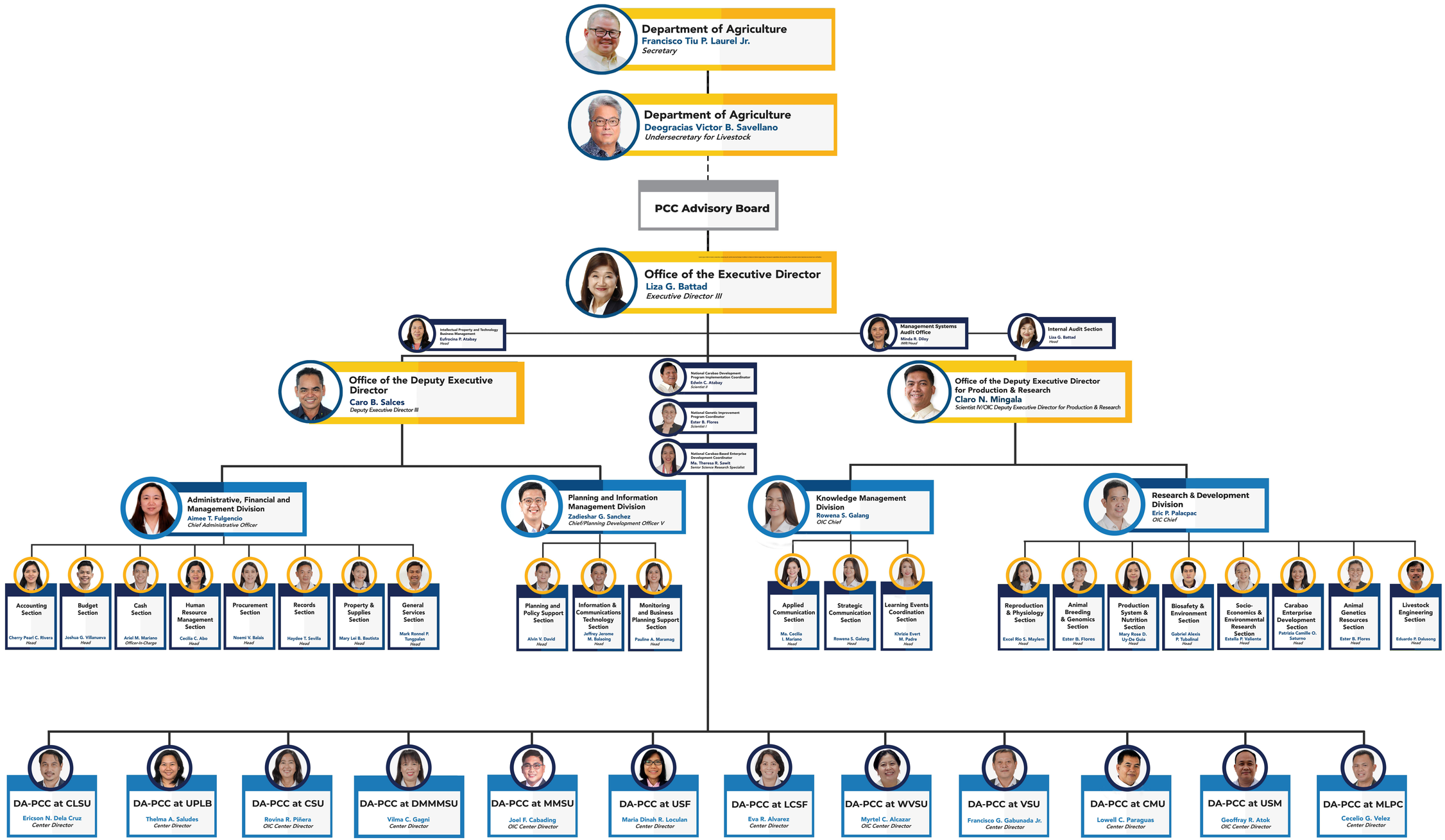DA-PCC ORGANIZATIONAL STRUCTURE